Administrative Table of Organization

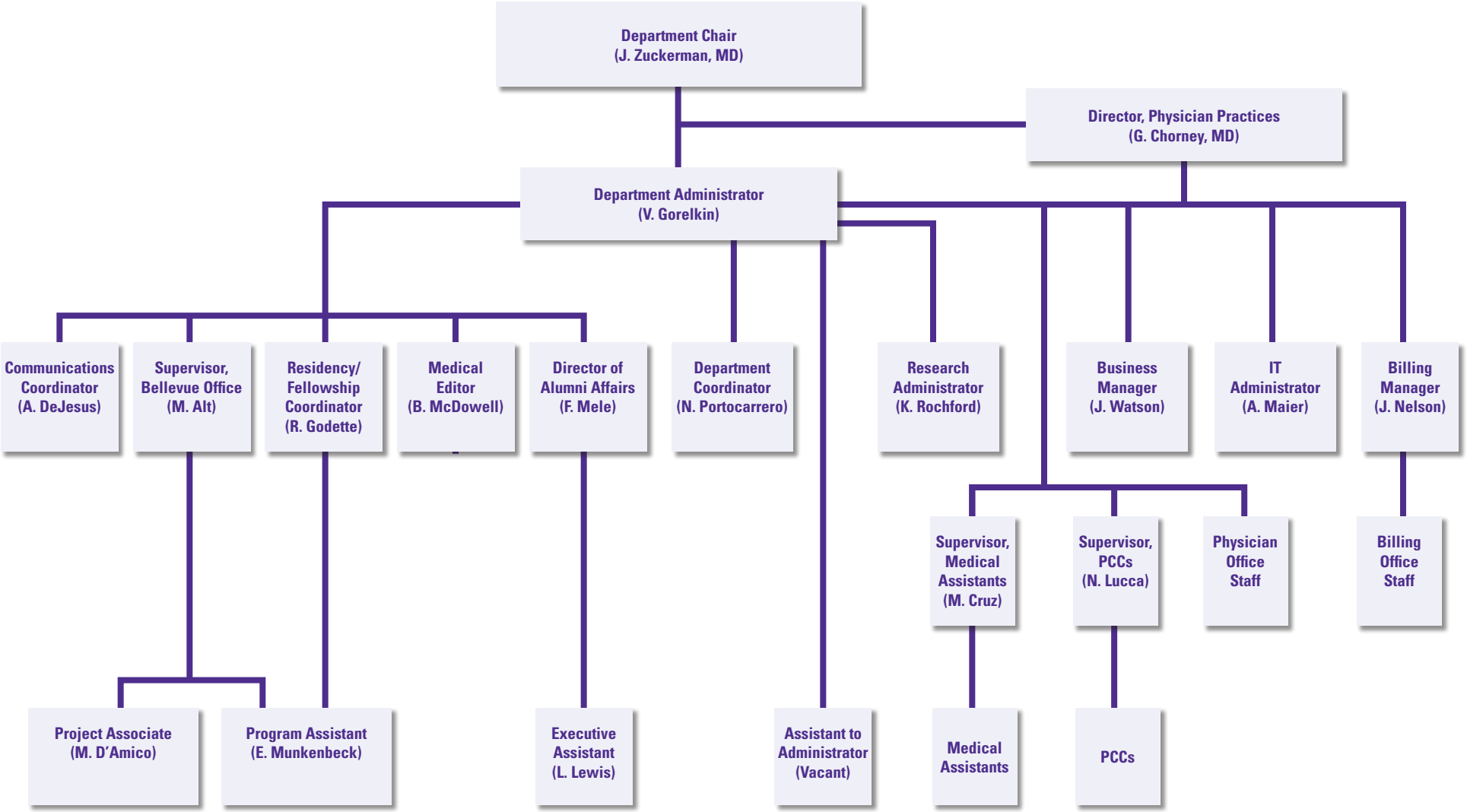

NYU Hospital for Joint Diseases
Orthopaedic Surgery

Updated 2.5.09