

Guest Speakers to Include: Javier Beltran, M.D., Christine B. Chung, M.D., Jon A. Jacobson, M.D., Diego Jaramillo, M.D., M.P.H., Theodore T. Miller, M.D., F.A.C.R., William E. Palmer, M.D., Mini N. Pathria, M.D., Donald L. Resnick, M.D., David A. Rubin, M.D., Michael J. Tuite, M.D., Lawrence M. White, M.D.

THE DEPARTMENT OF RADIOLOGY PRESENTS:

NYU'S 2014 ADVANCED IMAGING OF JOINTS WITH AN EMPHASIS ON SPORTS INJURIES

May 19-21, 2014

Optional Workshops: Thursday, May 22, 2014

- *Read with the Experts: Sports Medicine Imaging Workshop 2014*
- *Half Day Hands-on Ultrasound Workshop 2014*

Course Description

This conference will offer a unique and innovative program in sports related injuries which is organized by body part and includes a review of relevant anatomy in each area. There will be simulcasts of actual arthroscopic procedures of the knee and shoulder with review of the pertinent imaging findings. A discussion of relevant sports related pathology will then ensue. All of the major joints will be covered in this comprehensive fashion. Other current and relevant topics to be covered will include cartilage repair techniques and their appearance on imaging, imaging athletic pubalgia, common sports specific injuries, nerve entrapment syndromes and musculoskeletal ultrasound.

Learning Objectives

- Determine how best to modify imaging techniques and protocols for all areas of Musculoskeletal MRI including: hip, knee, shoulder and foot, for improved therapeutic decision making.
- Describe ultrasound guided interventional procedure, including sterile technique, contraindications to percutaneous procedures and appropriate doses of steroids, and discuss the increasing role of ultrasound in the diagnosis and treatment of musculoskeletal diseases.
- Evaluate the latest technology, focusing on magnetic resonance and the increasing importance of ultrasound in order to apply this technology to everyday practice.
- Describe safety factors as they pertain to the use of high field MRI in musculoskeletal imaging.

Read with the Experts

Enrollment limited to 50 registrants only!

This workshop will allow the participant to read cases alongside some of the best musculoskeletal radiologists in the world. We will present challenging cases and will guide registrants through this hands-on and interactive session. Registrants will review approximately 50 cases under the supervision of these expert speakers. This intensive session will focus on developing a systematic approach to the interpretation of normal anatomy and pathology of various joints, with an emphasis on common manifestations and patterns of sports related injury. The participants will have an opportunity to see how experienced musculoskeletal radiologists, all leaders in the field, approach the cases.

Please note, personal laptops are recommended (but not required) for this workshop if the participant is interested in viewing the imaging studies in a more independent fashion. Attendees may bring PCs or Macs. If you bring a Mac, please make sure you have a virtual machine setup i.e., Parallels/VMWare/Bootcamp

Half Day Hands-on Ultrasound Workshop 2014

Enrollment limited to 36 registrants only!

This hands-on workshop will include 6 rotating workstations divided by anatomic region and one final station dedicated to demonstration of interventional techniques. The instructors in each area will give a brief demonstration of the proper technique for evaluation of their assigned anatomy, followed by the opportunity for the participants to practice their newly acquired skills upon a volunteer or model. The participants at the interventional station will have the opportunity to practice needle guidance techniques utilizing ultrasound guidance and cadaveric specimens.

NYU'S 2014 ADVANCED IMAGING OF JOINTS WITH AN EMPHASIS ON SPORTS INJURIES

May 19-21, 2014 • Optional Workshops, May 22, 2014

Course Director

Leon D. Rybak, M.D.

Assistant Professor of Radiology
Vice Chair of Operations
Department of Radiology

Guest Faculty

Javier Beltran, M.D.

Chairman, Department of Radiology
Maimonides Medical Center
Brooklyn, NY
Adjunct Professor of Radiology
SUNY Downstate Medical School

Christine B. Chung, M.D.

Professor-In-Residence of Radiology
Director of the UCSD
Musculoskeletal Imaging Research Group
UC San Diego School of Medicine
San Diego, CA

Jon A. Jacobson, M.D.

Professor of Radiology
Director, Division of Musculoskeletal Radiology
University of Michigan
Ann Arbor, MI

Diego Jaramillo, M.D., M.P.H.

Radiologist-in-Chief
The Children's Hospital of Philadelphia
Professor of Radiology
Perelman School of Medicine,
University of Pennsylvania
Philadelphia, PA

Theodore T. Miller, M.D., F.A.C.R.

Attending Radiologist
Hospital for Special Surgery
Professor of Radiology
Weill Cornell Medical College
New York, NY

William E. Palmer, M.D.

Director, Musculoskeletal Imaging and
Intervention Division
Massachusetts General Hospital
Assistant Professor of Radiology
Harvard Medical School
Boston, MA

Mini N. Pathria, M.D.

Professor of Clinical Radiology
UCSD Medical Center, San Diego
San Diego, CA

Donald L. Resnick, M.D.

Professor of Radiology
Section Chief
Musculoskeletal Radiology
UCSD Medical Center, San Diego
San Diego, CA

David A. Rubin, M.D.

Professor of Radiology
Chief, Musculoskeletal Radiology Section
Washington University School of Medicine
St. Louis, MO

Michael J. Tuite, M.D.

Professor of Radiology
University of Wisconsin
School of Medicine and Public Health
Madison, WI

Lawrence M. White, M.D.

Head, Division of Musculoskeletal Imaging
Professor of Medical Imaging and Orthopedics
University of Toronto
Staff Radiologist, Musculoskeletal Imaging
Mt. Sinai Hospital, Toronto, Canada

NYU/HJD Faculty

Ronald S. Adler, Ph.D., M.D.

Professor of Radiology

Luis S. Beltran, M.D.

Assistant Professor of Radiology

Jenny T. Bencardino, M.D.

Associate Professor of Radiology

Gregory I. Chang, M.D.

Assistant Professor of Radiology
Chief, Musculoskeletal Radiology

Gina A. Ciavarra, M.D.

Assistant Professor of Radiology

Soterios Gyftopoulos, M.D.

Assistant Professor of Radiology

Laith Jazrawi, M.D.

Assistant Professor of Orthopaedic Surgery

Michael B. Mechlin, M.D.

Assistant Professor of Radiology

Sandra L. Moore, M.D.

Assistant Professor of Radiology

Catherine N. Petchprapa, M.D.

Assistant Professor of Radiology

Michael P. Recht, M.D.

Louis Marx Professor and Chairman
Department of Radiology

Zehava Sadka Rosenberg, M.D.

Professor of Radiology and Orthopedic Surgery

Accreditation Statement

The NYU Post-Graduate Medical School is accredited by the Accreditation Council for Continuing Medical Education to provide continuing medical education for physicians.

Credit Designation Statement

The NYU Post-Graduate Medical School designates this live activity for a maximum of 28.25 *AMA PRA Category 1 Credits*[™]. Physicians should claim only the credit commensurate with the extent of their participation in the activity.

- **Advanced Imaging of Joints with an Emphasis on Sports Injuries** May 19-21, 2014 **20.75 Credits**
- **Read with the Experts: Sports Medicine Imaging Workshop 2014** May 22, 2014 **7.50 Credits**
- **Half Day Hands-on Ultrasound Workshop 2014** May 22, 2014 **3.50 Credits**

Disclosure Statement

The NYU Post-Graduate Medical School adheres to ACCME Essential Areas and Policies, including the Standards for Commercial Support regarding industry support of continuing medical education. In order to resolve any identified conflicts of interest, disclosure information is provided during the planning process to ensure resolution of any identified conflicts. Disclosure

of faculty and commercial relationships as well as the discussion of unlabeled or unapproved use of any drug, device or procedure by the faculty will be fully noted at the meeting.

Target Audience

The target audience for this program will be radiologists, both in academic and private practice, seeking to increase their skills in musculoskeletal radiology, as well as orthopedists and physical medicine and rehabilitation practitioners interested in learning how imaging can best be incorporated into their practice. This course is also appropriate for trainees in these areas.

Statement of Need

NYU's 2014 Advanced Imaging of Joints with an Emphasis on Sports Injuries offers a comprehensive and intensive 3-day program in musculoskeletal radiology. There has been tremendous growth in the field of radiology and in the area of musculoskeletal imaging in particular, making it mandatory for radiologists, both in academic and private practice settings, to continually update their skills and complement their knowledge base. Maintenance of certification also requires radiologists to stay current with new advances in the field.

With the growth of radiology and the increasing importance it plays both in the diagnosis and treatment of diseases in the musculoskeletal system, it has also become imperative for practicing orthopedists and practitioners of physical medicine and rehabilitation to have a basic understanding of imaging and how it can best be used in service of the patient.

COURSE SCHEDULE

NYU's 2014 Advanced Imaging of Joints with an Emphasis on Sports Injuries, May 19-21, 2014

Monday, May 19 ▪ Upper Extremity

NYU, 550 First Ave.

7:15am **Registration and Breakfast**

7:50am **Welcome**
Leon D. Rybak, M.D.

SHOULDER IMAGING

8:00am **Important Anatomy of the Shoulder**
Donald L. Resnick, M.D.

8:30am **Live Arthroscopy with MR Correlation**
Laith Jazrawi, M.D.
Jenny N. Bencardino, M.D.

9:00am **MR Imaging of the Rotator Cuff: Pearls and Pitfalls**
Michael J. Tuite, M.D.

9:30am **MR Imaging of the Labrum: Pearls and Pitfalls**
Donald L. Resnick, M.D.

10:00am **Coffee Break**

10:20am **How to Incorporate Diagnostic and Interventional US into your Practice**
Ronald S. Adler, Ph.D., M.D.

10:50am **Imaging of the Post-Operative Shoulder**
Lawrence M. White, M.D.

RAPID FIRE: SHOULDER

11:20am **AC Joint Pathology**
Michael J. Tuite, M.D.

11:30am **Frozen Shoulder**
Gregory I. Chang, M.D.

11:40am **Pec Tears**
Lawrence M. White, M.D.

11:50am **Biceps Pulley Lesions-Nuts and Bolts**
Luis S. Beltran, M.D.

12:00pm **Screening for Rotator Cuff Tears: Ultrasound is the Best Test. Not**
David A. Rubin, M.D. vs TBA

12:20pm **Questions**

12:30pm **Lunch**

ELBOW & WRIST

2:00pm **The Elbow in the Throwing Athlete**
Leon D. Rybak, M.D.

2:30pm **Ultrasound for Diagnosis and Treatment of Elbow Disorders**
Ronald S. Adler, Ph.D., M.D.

3:00pm **Imaging of the Intrinsic Wrist Ligaments and TFCC**
Christine B. Chung, M.D.

3:30pm **Finger Imaging: When and How?**
Catherine N. Petchprapa, M.D.

RAPID FIRE: ELBOW & WRIST

4:00pm **Panniers vs. OCD of Capitellum**
Gregory I. Chang, M.D.

4:10pm **Carpal Tunnel**
Mini N. Pathria, M.D.

4:20pm **Gamekeeper's Thumb**
Christine B. Chung, M.D.

4:30pm **Therapeutic Interventions**
Gina A. Ciavarrà, M.D.

4:45pm **Elbow & Wrist Quiz Cases**
Catherine N. Petchprapa, M.D.

5:00pm **Questions**

5:15pm **Adjourn**

Tuesday, May 20 ▪ Lower Extremity

Armenian Church, 630 2nd Ave.

7:30am **Breakfast**

KNEE IMAGING

8:00am **Imaging the Menisci: Pearls and Pitfalls**
William E. Palmer, M.D.

8:20am **Imaging the Cruciate Ligaments**
Michael P. Recht, M.D.

8:40am **Imaging the Corners**
Lawrence M. White, M.D.

9:00am **Extensor Mechanism**
Luis S. Beltran, M.D.

9:20am **Beyond the Sequence: Tips and Tricks to Improve Your MSK MR Images**
David A. Rubin, M.D.

9:40am **Live Arthroscopy with MR Correlation**
Laith Jazrawi, M.D. & Leon D. Rybak, M.D.

10:10am **Coffee Break**

10:30am **Post-op Knee**
Mini N. Pathria, M.D.

10:50am **Cartilage Imaging: How to Do It and How to Report It**
Michael P. Recht, M.D.

RAPID FIRE: KNEE

11:10am **ITB Syndrome**
William E. Palmer, M.D.

11:20am **Fat Pad Impingement Syndromes**
Jenny N. Bencardino, M.D.

11:30am **Cysts and Bursae Around the Knee**
Javier Beltran, M.D.

11:40am **Knee Quiz Cases**
Michael B. Mechlin, M.D.

11:50am **Questions**

12:00pm **Lunch**

MUSCLES & NERVES

1:30pm **Muscles and Nerves: What Do I Need to Know Anatomic and Biomechanical Considerations**
Mini N. Pathria, M.D.

1:50pm **MR and US of Muscle Injuries: When to Use Each and How to Describe What You See**
Theodore T. Miller, M.D.

2:10pm **Percutaneous Treatment of Muscle Injuries: When and How**
Ronald S. Adler, Ph.D., M.D.

2:30pm **Using MRI to Help Prognosticate Sports-Related Muscle Injuries**
David A. Rubin, M.D.

2:50pm **Nerve Imaging: How and When**
Jenny N. Bencardino, M.D.

3:10pm **Neuropathies of Upper Extremity**
Christine B. Chung, M.D.

3:30pm **Neuropathies of Lower Extremity**
Javier Beltran, M.D.

3:50pm **Therapeutic Interventions**
Theodore T. Miller, M.D.

4:10pm **Questions**

4:25pm **Adjourn**

Wednesday, May 21 ▪ Lower Extremity

NYU, 550 First Ave.

8:30am **Breakfast**

HIP

9:00am **Imaging FAI: How To Do It and What Do You See?**
Catherine N. Petchprapa, M.D.

9:25am **Extraarticular Hip Imaging: Tendons and Bursae**
Catherine N. Petchprapa, M.D.

9:50am **MR of Bony Abnormalities About the Hip: Fractures, AVN, Etc**
Michael J. Tuite, M.D.

10:10am **Abdominal Sports Injuries**
William E. Palmer, M.D.

RAPID FIRE: HIP

10:30am **Greater Trochanteric Pain Syndrome**
Soterios Gyftopoulos, M.D.

10:40am **Pathology of the SI Joint**
Mini N. Pathria, M.D.

10:50am **Snapping Hip Syndrome: Ultrasound Guided Injection and Therapeutic Injection**
Jon A. Jacobson, M.D.

11:05am **Coffee Break**

ANKLE & FOOT

11:20am **Ankle Tendon Sport Injuries: What Do They Look Like and How Should We Image Them?**
Zehava Sadka Rosenberg, M.D.

11:50am **Advanced Imaging of Lisfranc and Spring Ligament Injuries**
Zehava Sadka Rosenberg, M.D.

12:10pm **Ultrasound Imaging and Intervention of the Foot and Ankle: How and When?**
Jon A. Jacobson, M.D.

12:30pm **Ankle Sprains: The Highs and Lows**
Soterios Gyftopoulos, M.D.

RAPID FIRE: ANKLE & FOOT

12:45pm **Ankle Impingement**
Soterios Gyftopoulos, M.D.

12:55pm **Plantar Fascia**
Sandra N. Moore, M.D.

1:05pm **Sinus Tarsi**
Gregory I. Chang, M.D.

1:15pm **Ankle & Foot Quiz Cases**
Michael B. Mechlin, M.D.

1:25pm **Questions**

1:30pm **Lunch**

PEDIATRICS

3:00pm **Physal Injuries and Complications of Healing**
Diego Jaramillo, M.D., M.P.H.

3:30pm **Imaging Pitfalls and Injuries in Upper Extremity**
Zehava Sadka Rosenberg, M.D.

4:00pm **Imaging Pitfalls and Injuries in Lower Extremity**
Diego Jaramillo, M.D., M.P.H.

4:30pm **Sports Injuries in the Pediatric Spine**
Leon D. Rybak, M.D.

5:00pm **Questions**

5:15pm **Adjourn**

OPTIONAL WORKSHOPS

May 22, 2014 • Read with the Experts: Sports Medicine Imaging Workshop • Half Day Hands-on Ultrasound Workshop

Read with the Experts: Sports Medicine Imaging Workshop

NYU Langone Medical Center - Farkas Auditorium (Main Level)
550 First Avenue, New York, NY

Thursday, May 22

7:15am	Registration & Breakfast
8:00am	Knee William E. Palmer, M.D.
9:30am	Hip Michael J. Tuite, M.D.
11:00am	Coffee Break
11:15am	Shoulder David A. Rubin, M.D.
12:45pm	Lunch
2:00pm	Elbow/Wrist Christine B. Chung, M.D.
3:30pm	Foot/Ankle Zehava Sadka Rosenberg, M.D.
5:00pm	Adjourn

Half Day Hands-on Ultrasound Workshop

Bellevue Hospital - NYSIM Center (D Building, 3rd Floor)
462 First Avenue, New York, NY

Thursday, May 22

7:15am **Registration & Breakfast**

CONCURRENT SESSIONS

Attendees will attend each session once and will change stations after 30 minutes

8:00am-8:30am **Session 1**

8:35am-9:05am **Session 2**

9:10am-9:40am **Session 3**

9:45am-10:15am **Session 4**

10:20am-10:50am **Session 5**

10:55am-11:25am **Session 6**

11:30am **Questions & Discussion**

12:00pm **Adjourn**

WORKSHOP PRESENTERS

Shoulder

Jon A. Jacobson, M.D.

Elbow

Theodore T. Miller, M.D.

Wrist

Catherine N. Petchprapa, M.D.

Hip

Luis S. Beltran, M.D.

Foot & Ankle

Gina A. Ciavarrà, M.D.

Intervention

Ronald S. Adler, Ph.D., M.D.

Meeting Location

Advanced Imaging of Joints with an Emphasis on Sports Injuries
Read with the Experts: Sports Medicine Imaging Workshop 2014
NYU Langone Medical Center - Farkas Auditorium (Main Level)
550 First Avenue, between 32nd and 33rd Streets

Half Day Hands-on Ultrasound Workshop 2014
Bellevue Hospital - NYSIM Center (D Building, 3rd Floor)
462 First Avenue, between 27th and 28th Streets

Registration Information

Online registration is fast and easy. Go to www.radcme.med.nyu.edu or fax the registration sheet from this brochure.

Special Needs

The Post-Graduate Medical School of the New York University School of Medicine, in compliance with the legal requirements of the Americans with Disabilities Act, requests any participant of this CME course who is in need of accommodation to submit written requests to our office at least one month prior to the course date.



Hotel Information

A block of rooms has been reserved at the Affinia Dumont.

Affinia Dumont

www.affinia.com • 150 East 34th Street
(approximately 7 minute walk to NYU)

The Affinia Dumont combines a high-tech and health-conscious concept to help travelers stay productive and fit with stylish, modern suites and an on-site fitness spa. Conveniently located in central Murray Hill, the Dumont offers 242 spacious suites featuring executive workspace with modern amenities and technology such as high-speed Internet access and in-room fax/printer/copier. The hotel's health focus is emphasized by amenities such as a 3-choice pillow menu, a Fitness Concierge, in-room Fit Kits, and the Oasis Day Spa.

Rates

Studio Suites: \$296/night

(wireless internet is included in room rate)

Room block begins Saturday 5/17 through Wednesday 5/21. Should guests plan to arrive prior to, or depart after the official room block dates, the Hotel agrees to offer reduced rates based on availability.

Reservations

- Online: Please visit <http://www.med.nyu.edu/courses/cme/sports14>
- Call 1-866-233-4642 and mention NYU 2014 Sports Medicine Conference
- Email: reservations@affinia.com and mention NYU 2014 Sports Medicine Conference
- Cut-off date for accepting reservations at this rate is **Thursday, May 1, 2014** (Book early as rooms may sell out prior to this date)

REGISTRATION FORM

NYU'S 2014 ADVANCED IMAGING OF JOINTS WITH AN EMPHASIS ON SPORTS INJURIES

May 19-21, 2014

Optional Workshops: May 22, 2014

Read with the Experts: Sports Medicine Imaging Workshop • Half Day Hands-on Ultrasound Workshop 2014

Please Print Clearly

NAME

ADDRESS

CITY STATE ZIP

DAYTIME PHONE FAX

EMAIL (NOW REQUIRED FOR EMAIL CONFIRMATIONS)

DEGREE

SPECIALTY

SUBSPECIALTY

DIETARY RESTRICTIONS

Registration Fees

(Please check appropriate boxes below)

Advanced Imaging of Joints with an Emphasis on Sports Injuries

May 19-21, 2014

Full Fee (Physicians)

\$950 per attendee

Discounted Fee* (see below for qualifications)

\$685 per attendee

Read with the Experts: Sports Medicine Imaging Workshop

May 22, 2014

\$750 per attendee

Half Day Hands-on Ultrasound Workshop 2014

May 22, 2014

\$350 per attendee

Optional Printed Syllabus for 3 Day Meeting

All meeting attendees will receive a USB drive uploaded with the meeting lectures. If you wish to purchase an additional printed syllabus, there is a \$30 fee and you may order this when you register for the meeting.

\$30 Additional Fee

* Discounted Fees apply to NYU School of Medicine alumni, M.D.s employed by the Dept. of Veterans Affairs, full-time active military personnel, technologists, current residents/fellows, retirees, Canadian and other non-US physicians.

Online Registration is fast & easy.

GO TO: WWW.RADCME.MED.NYU.EDU

Methods of Payment

Check in U.S. Dollars made payable to **NYU Department of Radiology**

Credit Card Payment (see below)

Payment by Credit Card

Bill to: Visa Mastercard American Express

CARD MEMBER'S NAME (PRINT CAREFULLY)

CARD #

EXPIRATION DATE (MONTH/YEAR)

AMOUNT TO BE CHARGED: \$

SIGNATURE (REQUIRED TO PROCESS)

Fax Form to: (212) 263-3959

Refund Policy

Advanced Imaging of Joints with an Emphasis on Sports Injuries

An administrative charge of \$75 will be assessed for cancellations made in writing one month or more prior to the start of a course. Refunds will be possible after this date subject to a \$150 fee.

Read with the Experts: Sports Medicine Imaging Workshop 2014

Half Day Hands-on Ultrasound Workshop 2014

If you cancel your enrollment and we are able to fill your place with another physician, you will be charged a \$150 administrative fee. Cancellations will not be possible after April 5th, 2014. This is a strict cancellation penalty due to the popularity of this topic and the limited number of enrollees possible.

Course Cancellation Policy

In the unusual circumstance that this course is cancelled, two weeks' notice will be provided and full tuition refunded. The NYU Post-Graduate Medical School is not responsible for any airfare, hotel or other costs incurred.

Educational Needs

If there is a specific question or topic relating to this course, please submit it on the registration form or on the website when registering online.

Where to Mail or Fax/Contact Info:

Marisa Costello

NYU Langone Medical Center
Department of Radiology
462 First Avenue, OBH, C&D, 1st Floor Room 4
New York, NY 10016
Fax: 212-263-3959
Phone: 212-263-0724

We hope you'll plan on joining us at one of these CME courses.

WWW.RADCME.MED.NYU.EDU



New York University
School of Medicine
Department of Radiology
462 First Avenue, OBH, C&D
1st Floor Room 4
New York, NY 10016

Non-Profit Organization
U.S. Postage
PAID
Permit # 8167
New York University

2014

- JAN. 27-31 **CLINICAL IMAGING SYMPOSIUM IN NEVIS**
THE FOUR SEASONS NEVIS, CARIBBEAN
- MARCH 17-21 **12TH ANNUAL ALPINE IMAGING SYMPOSIUM**
WESTIN SNOWMASS, SNOWMASS, CO
- MAY 19-21 **SPORTS MEDICINE IMAGING STATE OF THE ART**
NYU LANGONE MEDICAL CENTER, NEW YORK, NY
- MAY 22 **READ WITH THE EXPERTS:
SPORTS MEDICINE IMAGING WORKSHOP 2014**
NYU LANGONE MEDICAL CENTER, NEW YORK, NY
- MAY 22 **HALF DAY HANDS-ON ULTRASOUND
WORKSHOP 2014**
BELLEVUE HOSPITAL, NEW YORK, NY
- JUNE 23-27 **SUMMER RADIOLOGY SYMPOSIUM IN ARUBA**
THE HYATT REGENCY, ARUBA
- AUG. 4-8 **CLINICAL IMAGING SYMPOSIUM IN BANFF**
FAIRMONT BANFF SPRINGS, BANFF CANADA
- OCT. 20-24 **FALL RADIOLOGY SYMPOSIUM
IN SANTA BARBARA**
THE FOUR SEASONS SANTA BARBARA, CALIFORNIA
- DEC. 15-19 **33RD ANNUAL HEAD TO TOE
IMAGING CONFERENCE**
THE NY HILTON MIDTOWN, NEW YORK, NY

NYU'S 2014 ADVANCED IMAGING OF JOINTS WITH AN EMPHASIS ON SPORTS INJURIES

May 19-21, 2014

OPTIONAL WORKSHOPS
Read with the Experts:
Sports Medicine Imaging Workshop
Half Day Hands-on
Ultrasound Workshop 2014
May 22, 2014

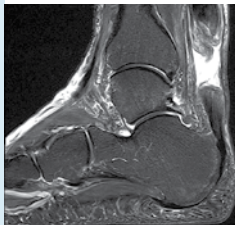

Sponsored by the
NYU Post-Graduate
Medical School

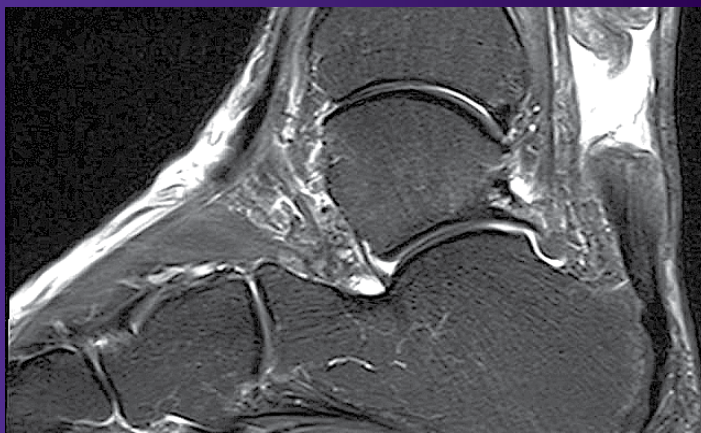
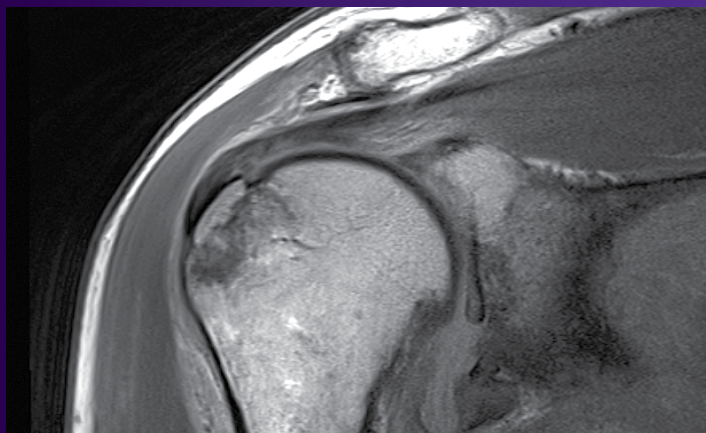

Guest Speakers to Include: Javier Beltran, M.D., Christine B. Chung, M.D., Jon A. Jacobson, M.D., Diego Jaramillo, M.D., M.P.H., Theodore T. Miller, M.D., F.A.C.R., William E. Palmer, M.D., Mini N. Pathria, M.D., Donald L. Resnick, M.D., David A. Rubin, M.D., Michael J. Tuite, M.D., Lawrence M. White, M.D.

THE DEPARTMENT OF RADIOLOGY PRESENTS:

NYU'S 2014 ADVANCED IMAGING OF JOINTS WITH AN EMPHASIS ON SPORTS INJURIES

May 19-21, 2014

Optional Workshops: Thursday, May 22, 2014

- Read with the Experts: Sports Medicine Imaging Workshop 2014
- Half Day Hands-on Ultrasound Workshop 2014