

& BREAST IMAGING Program Schedule

THURSDAY, OCTOBER 11TH

- 7:00am **Registration & Continental Breakfast**
- 7:55am **Welcome (Drs. Bennett and Toth)**
- 8:00am **Digital Mammography: An Overview Analysis**
Hildegard K. Toth, M.D.
- 8:45am **Breast Ultrasound: Current Status**
Thomas H. Frenna, M.D.
- 9:30am **Management of High-Risk Lesions**
Cecilia L. Mercado, M.D.
- 10:15am **Questions and Discussion**
- 10:30am **Break**
- 10:45am **US and CT Evaluation of the Patient with Pelvic Pain**
Genevieve L. Bennett, M.D.
- 11:30am **MR Evaluation of Benign Disorders of the Female Pelvis**
Elizabeth M. Hecht, M.D.
- 12:15-12:30pm **Questions & Discussion**

FRIDAY, OCTOBER 12TH

- 7:30am **Continental Breakfast**
- 8:00am **Multimodality Imaging Evaluation of Adnexal Masses**
John A. Bonavita, M.D.
- 8:45am **MR Evaluation of Uterine and Cervical Malignancy**
Elizabeth M. Hecht, M.D.

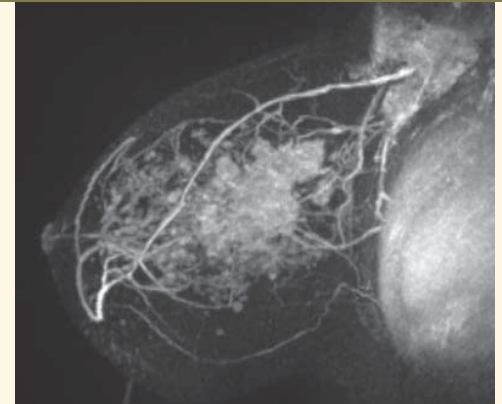
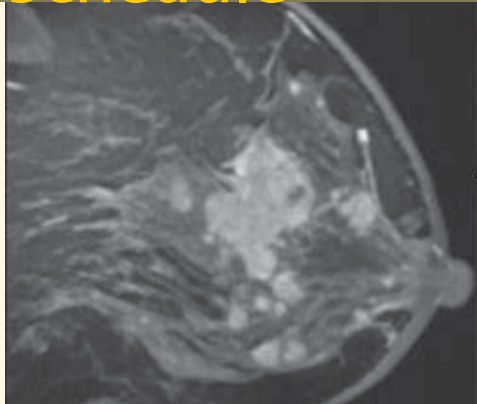
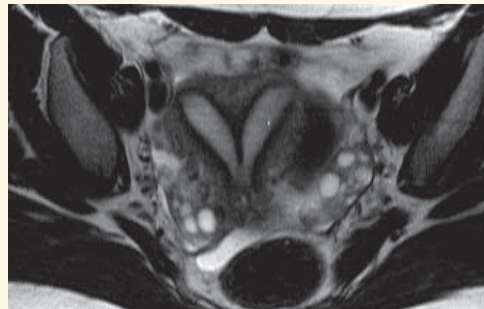

- 9:30am **Medico-Legal Aspects of Breast Imaging**
Hildegard K. Toth, M.D.
- 10:15am **Questions and Discussion**
- 10:30am **Break**
- 10:45am **Breast Tomosynthesis: Review and Update**
Liane E. Philpotts, M.D.
- 11:30am **Image-Guided Interventions: Procedures and Pitfalls**
Dara C. Lifschutz, M.D.
- 12:15-12:30pm **Questions & Discussion**

SATURDAY, OCTOBER 13TH

- 7:30am **Continental Breakfast**
- 8:00am **Postmenopausal Vaginal Bleeding: Sonography and Sonohysterography**
Peter M. Doubilet, M.D., Ph.D.
- 8:45am **The Fetal Anatomic Survey: Standards for Practice of Obstetrical Ultrasound**
Carol B. Benson, M.D.
- 9:30am **Pitfalls in Imaging of the Female Pelvis**
John A. Bonavita, M.D.
- 10:15am **Questions and Discussion**
- 10:30am **Break**
- 10:45am **MRI-Guided Breast Interventions**
Liane E. Philpotts, M.D.
- 11:30am **Role of MRI in the Evaluation of Breast Cancer**
Linda Moy, M.D.
- 12:15-12:30pm **Questions & Discussion**

SUNDAY, OCTOBER 14TH

- 7:30am **Continental Breakfast**
- 8:00am **Emerging Techniques in Breast MRI**
Linda Moy, M.D.
- 8:45am **Challenging Case Review**
Cecilia L. Mercado, M.D.
- 9:30am **Sonography of Normal and Abnormal First Trimester Pregnancy**
Carol B. Benson, M.D.
- 10:15am **Break**
- 10:30am **Emergency Obstetrical Ultrasound**
Peter M. Doubilet, M.D., Ph.D.
- 11:15am **CT and MR Evaluation of the Pregnant Patient**
Genevieve L. Bennett, M.D.
- Noon **Questions & Discussion**
- 12:15pm **Adjournment**
- 12:15-1:30pm **OPTIONAL**
A final farewell brunch before you depart for home

Acknowledgements

The organizers acknowledge the educational support received from the following organizations:

BERLEX LABORATORIES
SIEMENS MEDICAL SOLUTIONS